

# Britannia 2013-2014

12/13/13 Britannia 2013-2014 at GW Graham 2013-2014

|                 | 1  | 2  | 3  | 4  | T  |
|-----------------|----|----|----|----|----|
| Britannia 2013- | 11 | 8  | 11 | 14 | 44 |
| GW Graham 2013- | 19 | 14 | 15 | 8  | 56 |

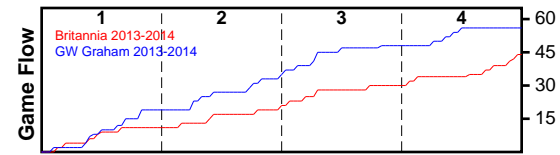

| #  | Name            | G        | MIN       | FGM       | FGA       | FG%         | 2PM       | 2PA       | 2P%         | 3PM      | 3PA       | 3P%         | FTM      | FTA       | FT%         | OREB      | DREB      | REB       | AST      | STL       | BLK      | DEF      | TO       | PF        | CHG      | PM         | PTS       |
|----|-----------------|----------|-----------|-----------|-----------|-------------|-----------|-----------|-------------|----------|-----------|-------------|----------|-----------|-------------|-----------|-----------|-----------|----------|-----------|----------|----------|----------|-----------|----------|------------|-----------|
| 0  | Jereena Oracion | 0        | 0         | 0         | 0         | .000        | 0         | 0         | .000        | 0        | 0         | .000        | 0        | 0         | .000        | 0         | 0         | 0         | 0        | 0         | 0        | 0        | 0        | 0         | 0        | 0          | 0         |
| 5  | Angela Ngo      | 1        | 9         | 0         | 0         | .000        | 0         | 0         | .000        | 0        | 0         | .000        | 0        | 0         | .000        | 0         | 1         | 1         | 2        | 0         | 0        | 0        | 2        | 1         | 0        | 1          | 0         |
| 6  | Julian Duong    | 1        | 34        | 4         | 28        | .143        | 4         | 25        | .160        | 0        | 3         | .000        | 3        | 6         | .500        | 1         | 9         | 10        | 0        | 5         | 0        | 0        | 3        | 0         | 0        | -13        | 11        |
| 7  | Naomi Morcilla  | 1        | 40        | 6         | 18        | .333        | 5         | 12        | .417        | 1        | 6         | .167        | 3        | 5         | .600        | 3         | 3         | 6         | 4        | 0         | 2        | 0        | 0        | 1         | 0        | -12        | 16        |
| 8  | Jeanne D'Arc Le | 1        | 36        | 1         | 13        | .077        | 1         | 12        | .083        | 0        | 1         | .000        | 2        | 2         | 1.000       | 3         | 2         | 5         | 1        | 3         | 0        | 0        | 1        | 2         | 0        | -13        | 4         |
| 9  | Leena Yamaguchi | 1        | 30        | 3         | 13        | .231        | 3         | 12        | .250        | 0        | 1         | .000        | 1        | 2         | .500        | 0         | 4         | 4         | 0        | 5         | 0        | 0        | 0        | 3         | 0        | -4         | 7         |
| 15 | Lilin Zhang     | 0        | 0         | 0         | 0         | .000        | 0         | 0         | .000        | 0        | 0         | .000        | 0        | 0         | .000        | 0         | 0         | 0         | 0        | 0         | 0        | 0        | 0        | 0         | 0        | 0          | 0         |
| 21 | Lauren Powell   | 1        | 33        | 3         | 5         | .600        | 3         | 5         | .600        | 0        | 0         | .000        | 0        | 0         | .000        | 6         | 3         | 9         | 0        | 1         | 0        | 0        | 1        | 2         | 0        | -22        | 6         |
| 23 | Alison Lum      | 1        | 10        | 0         | 2         | .000        | 0         | 2         | .000        | 0        | 0         | .000        | 0        | 0         | .000        | 1         | 0         | 1         | 0        | 0         | 0        | 0        | 1        | 1         | 0        | -8         | 0         |
| 25 | Amanda Young    | 0        | 0         | 0         | 0         | .000        | 0         | 0         | .000        | 0        | 0         | .000        | 0        | 0         | .000        | 0         | 0         | 0         | 0        | 0         | 0        | 0        | 0        | 0         | 0        | 0          | 0         |
| 32 | Christina Hoang | 1        | 7         | 0         | 1         | .000        | 0         | 1         | .000        | 0        | 0         | .000        | 0        | 0         | .000        | 2         | 1         | 3         | 0        | 0         | 0        | 0        | 1        | 1         | 0        | 1          | 0         |
| 33 | Emily Li        | 1        | 5         | 0         | 0         | .000        | 0         | 0         | .000        | 0        | 0         | .000        | 0        | 0         | .000        | 0         | 0         | 0         | 0        | 0         | 0        | 0        | 0        | 0         | 0        | 10         | 0         |
|    | TEAM            | 0        | 0         | 0         | 0         | .000        | 0         | 0         | .000        | 0        | 0         | .000        | 0        | 0         | .000        | 0         | 0         | 0         | 0        | 0         | 0        | 0        | 0        | 0         | 0        | 0          | 0         |
|    | <b>TOTALS</b>   | <b>1</b> | <b>40</b> | <b>17</b> | <b>80</b> | <b>.212</b> | <b>16</b> | <b>69</b> | <b>.232</b> | <b>1</b> | <b>11</b> | <b>.091</b> | <b>9</b> | <b>15</b> | <b>.600</b> | <b>16</b> | <b>23</b> | <b>39</b> | <b>7</b> | <b>14</b> | <b>2</b> | <b>0</b> | <b>9</b> | <b>11</b> | <b>0</b> | <b>-12</b> | <b>44</b> |

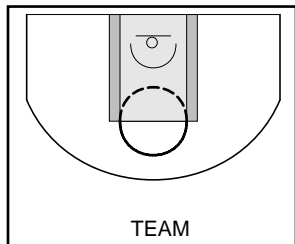
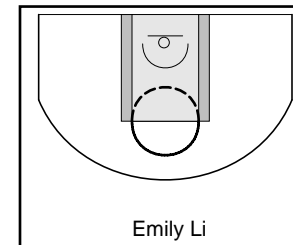
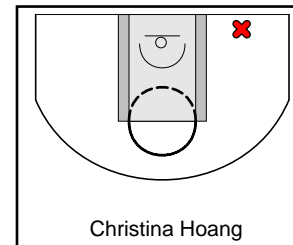
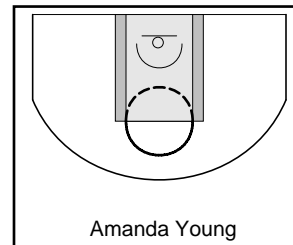
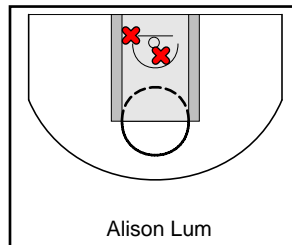
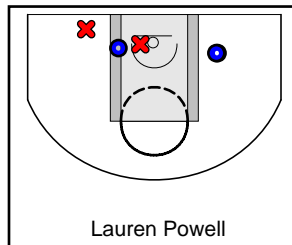
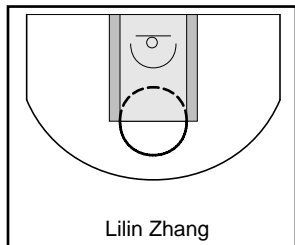
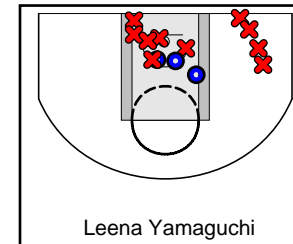
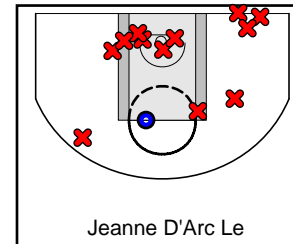
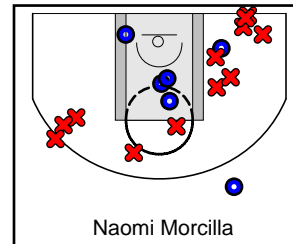
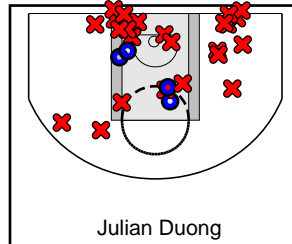
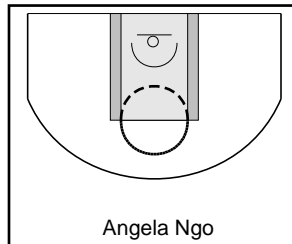
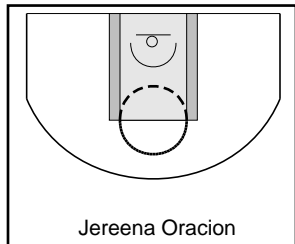

# GW Graham 2013-2014

12/13/13 Britannia 2013-2014 at GW Graham 2013-2014

|                 | 1  | 2  | 3  | 4  | T  |
|-----------------|----|----|----|----|----|
| Britannia 2013- | 11 | 8  | 11 | 14 | 44 |
| GW Graham 2013- | 19 | 14 | 15 | 8  | 56 |

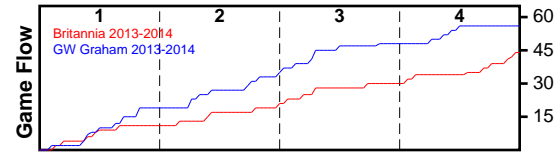

| #  | Name              | G        | MIN       | FGM       | FGA       | FG%         | 2PM       | 2PA       | 2P%         | 3PM      | 3PA       | 3P%         | FTM      | FTA      | FT%         | OREB      | DREB      | REB       | AST      | STL       | BLK      | DEF      | TO        | PF        | CHG      | PM        | PTS       |
|----|-------------------|----------|-----------|-----------|-----------|-------------|-----------|-----------|-------------|----------|-----------|-------------|----------|----------|-------------|-----------|-----------|-----------|----------|-----------|----------|----------|-----------|-----------|----------|-----------|-----------|
| 1  | Katherine Holden  | 0        | 0         | 0         | 0         | .000        | 0         | 0         | .000        | 0        | 0         | .000        | 0        | 0        | .000        | 0         | 0         | 0         | 0        | 0         | 0        | 0        | 0         | 0         | 0        | 0         | 0         |
| 3  | Hope Debruyn      | 1        | 16        | 1         | 7         | .143        | 1         | 6         | .167        | 0        | 1         | .000        | 1        | 2        | .500        | 0         | 2         | 2         | 0        | 1         | 0        | 0        | 1         | 2         | 0        | 9         | 3         |
| 4  | Kassa Dueck       | 1        | 5         | 0         | 0         | .000        | 0         | 0         | .000        | 0        | 0         | .000        | 0        | 0        | .000        | 0         | 0         | 0         | 0        | 0         | 0        | 0        | 1         | 1         | 0        | 3         | 0         |
| 5  | Abby Murphy       | 0        | 0         | 0         | 0         | .000        | 0         | 0         | .000        | 0        | 0         | .000        | 0        | 0        | .000        | 0         | 0         | 0         | 0        | 0         | 0        | 0        | 0         | 0         | 0        | 0         | 0         |
| 6  | Jenika Bannerman  | 1        | 35        | 8         | 16        | .500        | 8         | 16        | .500        | 0        | 0         | .000        | 1        | 3        | .333        | 5         | 10        | 15        | 0        | 2         | 0        | 0        | 4         | 2         | 0        | 11        | 17        |
| 7  | Katy Rawson       | 0        | 0         | 0         | 0         | .000        | 0         | 0         | .000        | 0        | 0         | .000        | 0        | 0        | .000        | 0         | 0         | 0         | 0        | 0         | 0        | 0        | 0         | 0         | 0        | 0         | 0         |
| 8  | Katie Sutherland  | 1        | 34        | 3         | 8         | .375        | 3         | 6         | .500        | 0        | 2         | .000        | 0        | 0        | .000        | 0         | 5         | 5         | 0        | 3         | 0        | 0        | 3         | 5         | 0        | 12        | 6         |
| 9  | Heather Thomson   | 1        | 40        | 2         | 12        | .167        | 2         | 10        | .200        | 0        | 2         | .000        | 2        | 2        | 1.000       | 1         | 6         | 7         | 0        | 3         | 0        | 0        | 1         | 4         | 0        | 13        | 6         |
| 10 | Nerisse Cranmore  | 1        | 4         | 0         | 0         | .000        | 0         | 0         | .000        | 0        | 0         | .000        | 0        | 0        | .000        | 0         | 0         | 0         | 0        | 0         | 0        | 0        | 0         | 1         | 0        | -9        | 0         |
| 11 | Meaghan Bradshaw  | 1        | 21        | 1         | 8         | .125        | 0         | 3         | .000        | 1        | 5         | .200        | 0        | 0        | .000        | 0         | 2         | 2         | 0        | 0         | 0        | 0        | 0         | 1         | 0        | 8         | 3         |
| 14 | Carla Cranmore    | 1        | 10        | 1         | 2         | .500        | 1         | 2         | .500        | 0        | 0         | .000        | 0        | 0        | .000        | 0         | 2         | 2         | 0        | 0         | 0        | 0        | 1         | 0         | 0        | 6         | 2         |
| 15 | Danielle Gemmell  | 1        | 1         | 0         | 0         | .000        | 0         | 0         | .000        | 0        | 0         | .000        | 0        | 0        | .000        | 0         | 0         | 0         | 0        | 0         | 0        | 0        | 0         | 0         | 0        | 0         | 0         |
| 21 | Eleonora Nkwanyuo | 1        | 7         | 0         | 2         | .000        | 0         | 2         | .000        | 0        | 0         | .000        | 1        | 2        | .500        | 1         | 1         | 2         | 0        | 0         | 0        | 0        | 1         | 0         | 0        | -10       | 1         |
| 43 | Erin Steele       | 1        | 33        | 9         | 13        | .692        | 9         | 13        | .692        | 0        | 0         | .000        | 0        | 0        | .000        | 3         | 7         | 10        | 0        | 1         | 0        | 0        | 1         | 1         | 0        | 17        | 18        |
|    | TEAM              | 0        | 0         | 0         | 0         | .000        | 0         | 0         | .000        | 0        | 0         | .000        | 0        | 0        | .000        | 0         | 0         | 0         | 0        | 0         | 0        | 0        | 0         | 0         | 0        | 0         | 0         |
|    | <b>TOTALS</b>     | <b>1</b> | <b>40</b> | <b>25</b> | <b>68</b> | <b>.368</b> | <b>24</b> | <b>58</b> | <b>.414</b> | <b>1</b> | <b>10</b> | <b>.100</b> | <b>5</b> | <b>9</b> | <b>.556</b> | <b>10</b> | <b>35</b> | <b>45</b> | <b>0</b> | <b>10</b> | <b>0</b> | <b>0</b> | <b>13</b> | <b>17</b> | <b>0</b> | <b>12</b> | <b>56</b> |

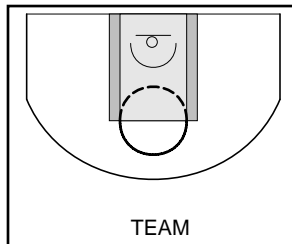
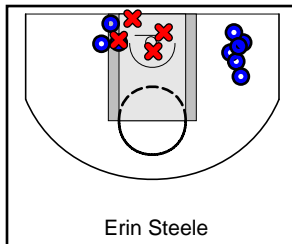
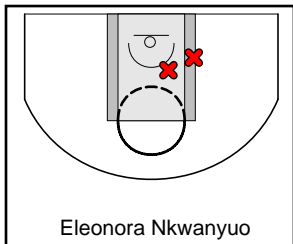
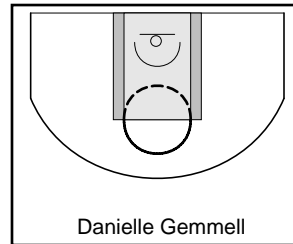
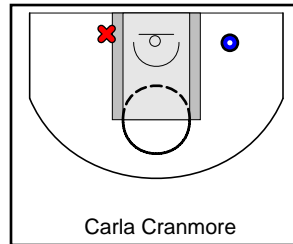
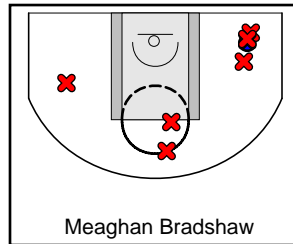
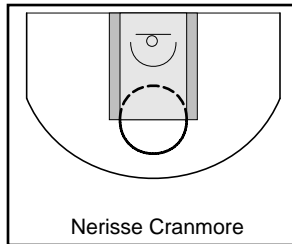
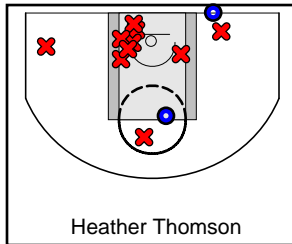
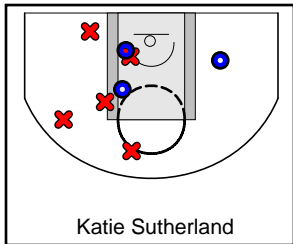
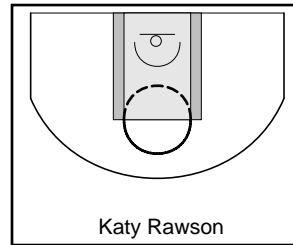
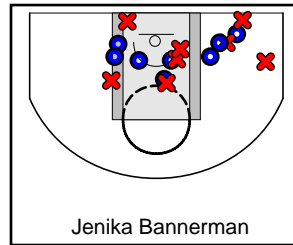
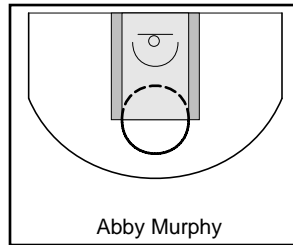
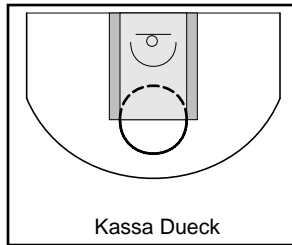
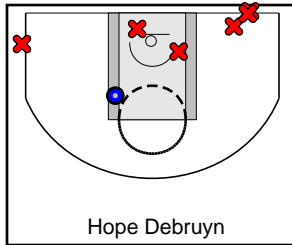
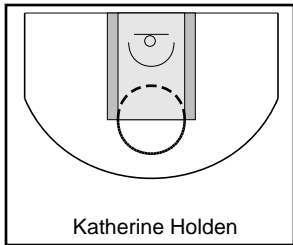

## Game Summary Comparison

| Statistic          | Britannia 2013-2014 | GW Graham 2013-2014 |
|--------------------|---------------------|---------------------|
| Points             | 44                  | 56                  |
| <i>Field Goals</i> | 17 / 80             | 25 / 68             |
| <i>2 Point</i>     | 16 / 69             | 24 / 58             |
| <i>3 Point</i>     | 1 / 11              | 1 / 10              |
| <i>Free Throws</i> | 9 / 15              | 5 / 9               |
| Assists            | 7                   | 0                   |
| Rebounds           | 39                  | 45                  |
| <i>Offensive</i>   | 16                  | 10                  |
| <i>Defensive</i>   | 23                  | 35                  |
| Blocks             | 2                   | 0                   |
| Steals             | 14                  | 10                  |
| Deflections        | 0                   | 0                   |
| Turnovers          | 9                   | 13                  |
| Charges Taken      | 0                   | 0                   |
| Personal Fouls     | 11                  | 17                  |

Britannia 2013-2014

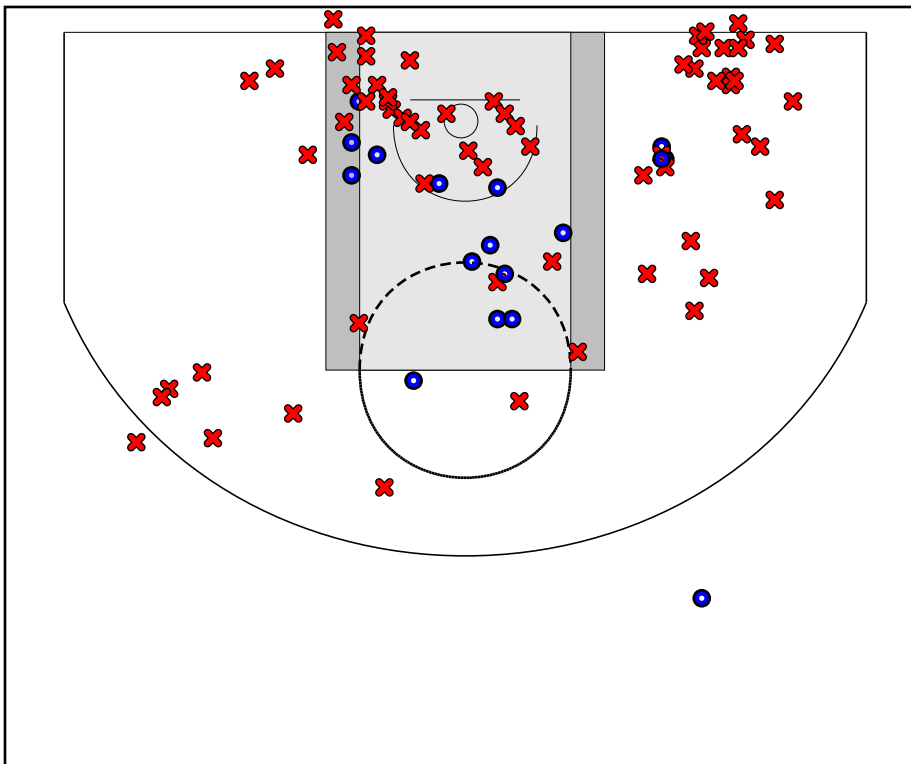

GW Graham 2013-2014

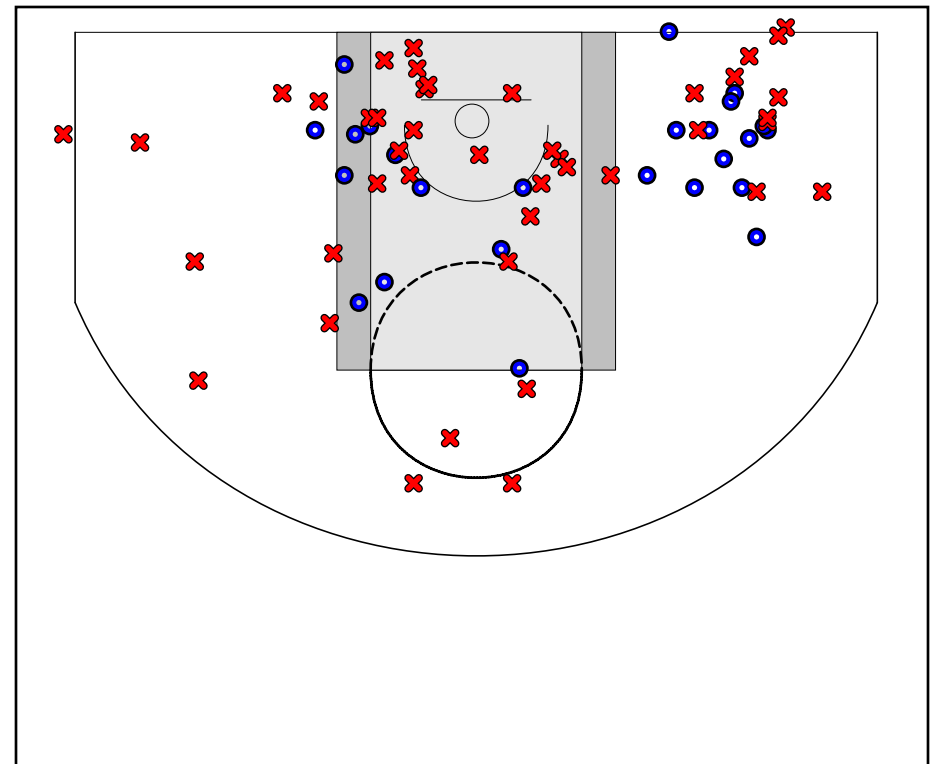

### Britannia 2013-2014 Turnovers

| Period     | Clock | Player              | Turnover Type |
|------------|-------|---------------------|---------------|
| 1st Period | 1:15  | #23 Alison Lum      | Other         |
| 2nd Period | 7:30  | #5 Angela Ngo       | Other         |
| 2nd Period | 7:15  | #8 Jeanne D'Arc Le  | Other         |
| 2nd Period | 7:04  | #5 Angela Ngo       | Other         |
| 2nd Period | 2:45  | #21 Lauren Powell   | Other         |
| 3rd Period | 9:50  | #6 Julian Duong     | Other         |
| 3rd Period | 3:00  | #32 Christina Hoang | Other         |
| 4th Period | 8:19  | #6 Julian Duong     | Other         |
| 4th Period | 3:49  | #6 Julian Duong     | Other         |

### Britannia 2013-2014 Fouls

| Period     | Clock | Player              | Foul           |
|------------|-------|---------------------|----------------|
| 1st Period | 5:50  | #21 Lauren Powell   | Blocking (Def) |
| 1st Period | 5:23  | #9 Leena Yamaguchi  | Holding (Def)  |
| 1st Period | 4:29  | #9 Leena Yamaguchi  | Holding (Def)  |
| 1st Period | 3:49  | #9 Leena Yamaguchi  | Pushing (Def)  |
| 2nd Period | 0:00  | #21 Lauren Powell   | Holding (Def)  |
| 3rd Period | 9:50  | #8 Jeanne D'Arc Le  | Pushing (Def)  |
| 3rd Period | 6:29  | #8 Jeanne D'Arc Le  | Blocking (Def) |
| 3rd Period | 2:31  | #32 Christina Hoang | Blocking (Def) |
| 3rd Period | 1:32  | #23 Alison Lum      | Holding (Def)  |
| 4th Period | 7:29  | #5 Angela Ngo       | Holding (Def)  |
| 4th Period | 0:26  | #7 Naomi Morcilla   | Holding (Def)  |

### GW Graham 2013-2014 Turnovers

| Period     | Clock | Player                | Turnover Type |
|------------|-------|-----------------------|---------------|
| 1st Period | 9:35  | #43 Erin Steele       | Other         |
| 2nd Period | 7:15  | #14 Carla Cranmore    | Other         |
| 2nd Period | 5:11  | #8 Katie Sutherland   | Other         |
| 2nd Period | 4:41  | #8 Katie Sutherland   | Other         |
| 2nd Period | 4:14  | #6 Jenika Bannerman   | Other         |
| 3rd Period | 9:00  | #6 Jenika Bannerman   | Other         |
| 3rd Period | 4:29  | #6 Jenika Bannerman   | Other         |
| 3rd Period | 3:41  | #6 Jenika Bannerman   | Other         |
| 3rd Period | 3:01  | #9 Heather Thomson    | Other         |
| 3rd Period | 1:16  | #21 Eleonora Nkwanyuo | Other         |
| 4th Period | 5:49  | #3 Hope Debruyne      | Other         |

### GW Graham 2013-2014 Fouls

| Period     | Clock | Player               | Foul            |
|------------|-------|----------------------|-----------------|
| 1st Period | 6:05  | #9 Heather Thomson   | Holding (Def)   |
| 1st Period | 6:04  | #3 Hope Debruyne     | Holding (Def)   |
| 1st Period | 4:50  | #43 Erin Steele      | Blocking (Def)  |
| 1st Period | 4:20  | #3 Hope Debruyne     | Blocking (Def)  |
| 2nd Period | 8:10  | #8 Katie Sutherland  | Holding (Def)   |
| 2nd Period | 4:05  | #11 Meaghan Bradshaw | Holding (Def)   |
| 3rd Period | 8:04  | #8 Katie Sutherland  | Holding (Def)   |
| 3rd Period | 2:41  | #9 Heather Thomson   | Pushing (Def)   |
| 3rd Period | 2:39  | #4 Kassa Dueck       | Screening (Off) |
| 4th Period | 8:35  | #9 Heather Thomson   | Holding (Def)   |
| 4th Period | 8:35  | #8 Katie Sutherland  | Holding (Def)   |
| 4th Period | 5:50  | #8 Katie Sutherland  | Blocking (Def)  |
| 4th Period | 4:39  | #9 Heather Thomson   | Pushing (Def)   |
| 4th Period | 1:02  | #10 Nerisse Cranmore | Tripping (Def)  |
| 4th Period | 0:48  | #8 Katie Sutherland  | Charging (Off)  |
| 4th Period | 0:10  | #6 Jenika Bannerman  | Holding (Def)   |
| 4th Period | 0:03  | #6 Jenika Bannerman  | Holding (Def)   |